

# Patient report

Bio-Rad                      DATE: 07/07/2019  
D-10                         TIME: 05:16 PM  
S/N: #DJ4I016123        Software version: 4.20-2  
Sample ID:                 10478105  
Injection date             07/07/2019 05:08 PM  
Injection #: 29            Method: HbA1c  
Rack #: ---                Rack position: 7

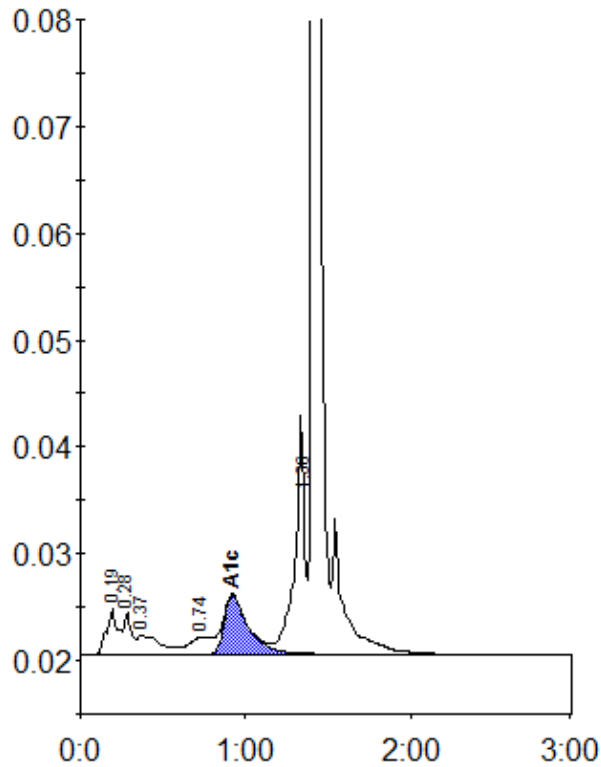

Peak table - ID: 10478105

| Peak        | R.time | Height  | Area   | Area % |
|-------------|--------|---------|--------|--------|
| A1a         | 0.19   | 4362    | 19822  | 1.9    |
| A1b         | 0.28   | 4006    | 13143  | 1.3    |
| Unknown     | 0.37   | 1775    | 16761  | 1.6    |
| LA1c/CHb-1  | 0.74   | 1637    | 15982  | 1.5    |
| A1c         | 0.92   | 5497    | 56406  | 7.8    |
| P3          | 1.36   | 21547   | 92269  | 8.9    |
| A0          | 1.41   | 328239  | 819523 | 79.3   |
| Total Area: |        | 1033905 |        |        |

|                |     |
|----------------|-----|
| Concentration: | %   |
| A1c            | 7.8 |